



Title Plan - DP 563760

Survey Number DP 563760
Surveyor Reference 235361-083 Stage 6F
Surveyor Keith Alex Ashby
Survey Firm Aurecon (Christchurch)
Surveyor Declaration I Keith Alex Ashby, being a licensed cadastral surveyor, certify that:
(a) this dataset provided by me and its related survey are accurate, correct and in accordance with the Cadastral Survey Act 2002 and the Rules for Cadastral Survey 2010, and
(b) the survey was undertaken by me or under my personal direction.
Declared on 10 Dec 2021 09:52 AM

Survey Details

Dataset Description Lots 1052, 1054, 4002, 4011 Being Subdivision of Lots 423 & 424 DP 525627
Status Deposited
Land District Canterbury
Submitted Date 10/12/2021
Survey Class Class A
Survey Approval Date 03/02/2022
Deposit Date 02/05/2022

Territorial Authorities

Christchurch City

Comprised In

RT 854933
RT 854934

Created Parcels

Parcels	Parcel Intent	Area	RT Reference
Lot 1054 Deposited Plan 563760	Fee Simple Title	0.0465 Ha	1003480
Lot 4011 Deposited Plan 563760	Fee Simple Title	0.0448 Ha	1003481
Lot 4002 Deposited Plan 563760	Fee Simple Title	0.0419 Ha	1003482
Lot 1052 Deposited Plan 563760	Fee Simple Title	0.0495 Ha	1003483
Total Area		<u>0.1827 Ha</u>	



Preston Park Drive
Legal Road

Lot 3087 DP 520200

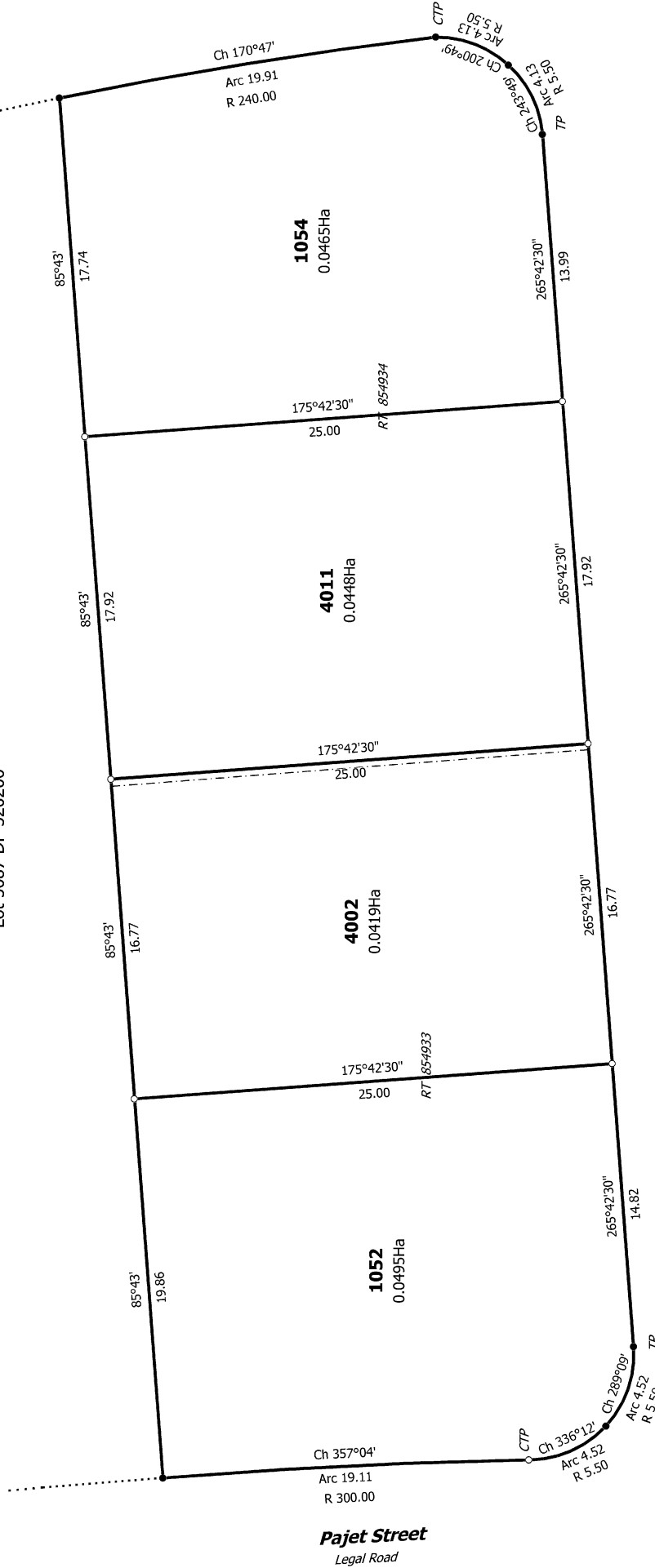

Ahaura Street
Legal Road

Pajet Street
Legal Road

T 1/1

Ref 235361-068 Stage 6F

Surveyor: Keith Alex Ashby
Firm: Aurecon (Christchurch)

Lots 1052, 1054, 4002, 4011 Being Subdivision of Lots 423 & 424 DP 525627

Land District: Canterbury

Digitally Generated Plan

Generated on: 31/05/2022 11:31:am | Page 2 of 2

Title Plan
DP 563760

Deposited on: 2/05/2022