



# Title Plan - DP 563525

---

**Survey Number** DP 563525  
**Surveyor Reference** 235361-083 Stage 6E  
**Surveyor** Keith Alex Ashby  
**Survey Firm** Aurecon (Christchurch)  
**Surveyor Declaration** I Keith Alex Ashby, being a licensed cadastral surveyor, certify that:  
(a) this dataset provided by me and its related survey are accurate, correct and in accordance with the Cadastral Survey Act 2002 and the Rules for Cadastral Survey 2010, and  
(b) the survey was undertaken by me or under my personal direction.  
Declared on 09 Dec 2021 10:08 AM

---

## Survey Details

**Dataset Description** Lots 1050,1051, 4000 & 4001 Being Subdivision of Lots 421 & 422 DP 525627  
**Status** Deposited  
**Land District** Canterbury  
**Submitted Date** 09/12/2021

<b>Survey Class</b>	Class A
<b>Survey Approval Date</b>	28/01/2022
<b>Deposit Date</b>	02/05/2022

---

## Territorial Authorities

Christchurch City

---

## Comprised In

RT 854931  
RT 854932

---

## Created Parcels

Parcels	Parcel Intent	Area	RT Reference
Lot 1050 Deposited Plan 563525	Fee Simple Title	0.0538 Ha	1003407
Lot 1051 Deposited Plan 563525	Fee Simple Title	0.0561 Ha	1003408
Lot 4000 Deposited Plan 563525	Fee Simple Title	0.0515 Ha	1003409
Lot 4001 Deposited Plan 563525	Fee Simple Title	0.0513 Ha	1003410
<b>Total Area</b>		0.2127 Ha	

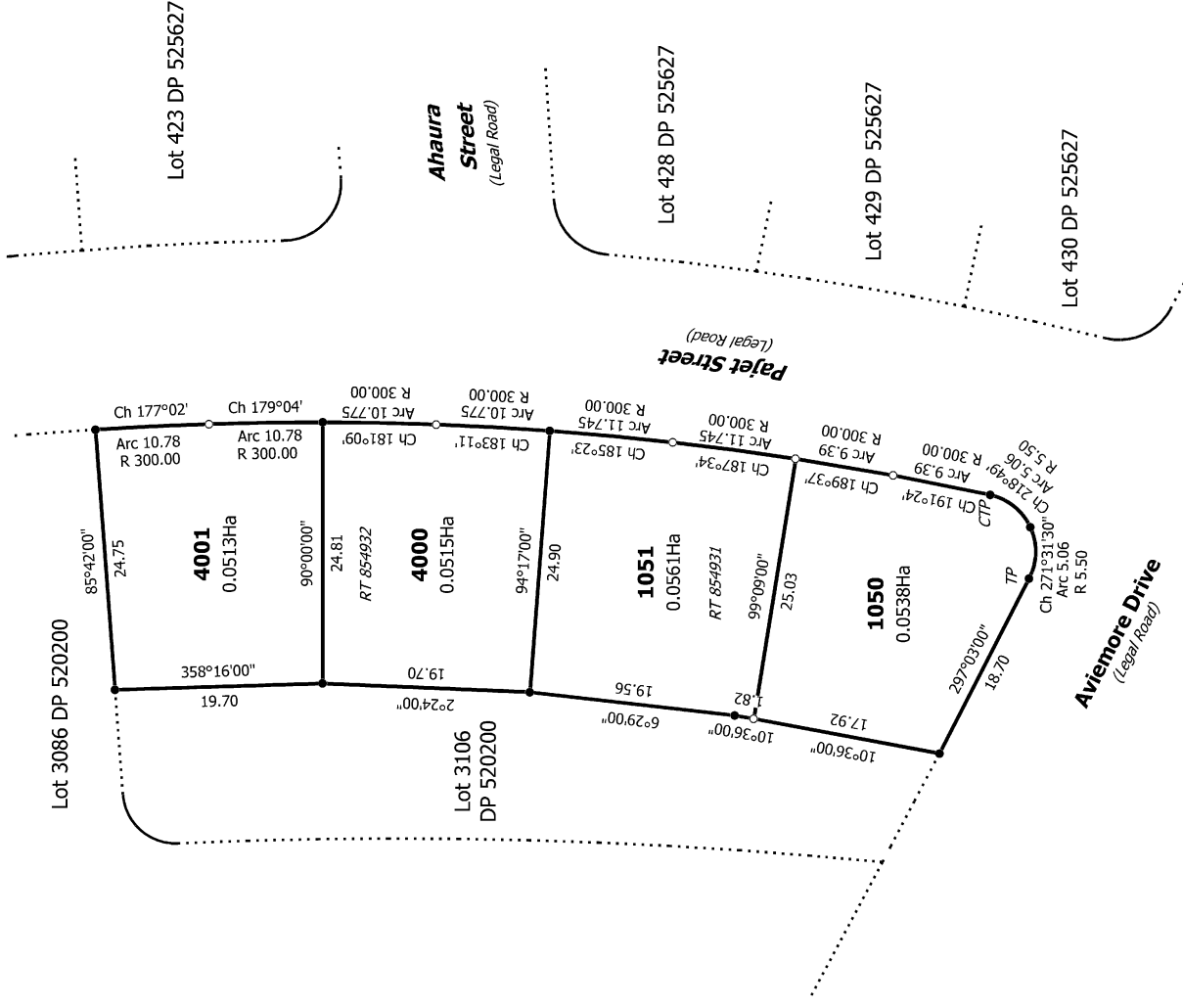
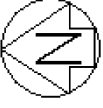

Diag. A

T 1/1

Ref 235361-083 Stage 6E

Lots 1050, 1051, 4000 & 4001 Being Subdivision of Lots 421 & 422 DP 525627

Land District: Canterbury

Digitally Generated Plan

Generated on: 31/05/2022 11:03am Page 2 of 2

Surveyor: Keith Alex Ashby  
Firm: Aurecon (Christchurch)

Title Plan  
DP 563525

Deposited on: 2/05/2022