



Title Plan - DP 563519

Survey Number DP 563519
Surveyor Reference 235361-083 Stage 6G
Surveyor Keith Alex Ashby
Survey Firm Aurecon (Christchurch)
Surveyor Declaration I Keith Alex Ashby, being a licensed cadastral surveyor, certify that:
(a) this dataset provided by me and its related survey are accurate, correct and in accordance with the Cadastral Survey Act 2002 and the Rules for Cadastral Survey 2010, and
(b) the survey was undertaken by me or under my personal direction.
Declared on 10 Dec 2021 09:54 AM

Survey Details

Dataset Description Lots 1055 & 4003-4008 Being Subdivision of Lots 678-681 DP 520200
Status Deposited
Land District Canterbury
Submitted Date 10/12/2021
Survey Class Class A
Survey Approval Date 02/02/2022
Deposit Date 02/05/2022

Territorial Authorities

Christchurch City

Comprised In

RT 820413
RT 820414
RT 820415
RT 820416

Created Parcels

Parcels	Parcel Intent	Area	RT Reference
Lot 1055 Deposited Plan 563519	Fee Simple Title	0.0546 Ha	1003398
Lot 4003 Deposited Plan 563519	Fee Simple Title	0.0583 Ha	1003399
Lot 4004 Deposited Plan 563519	Fee Simple Title	0.0583 Ha	1003400
Lot 4005 Deposited Plan 563519	Fee Simple Title	0.0583 Ha	1003401
Lot 4006 Deposited Plan 563519	Fee Simple Title	0.0598 Ha	1003402
Lot 4007 Deposited Plan 563519	Fee Simple Title	0.0475 Ha	1003403
Lot 4008 Deposited Plan 563519	Fee Simple Title	0.0571 Ha	1003404
Total Area		0.3939 Ha	



John Lindsay Way
Legal Road

Lot 3098 DP 520200

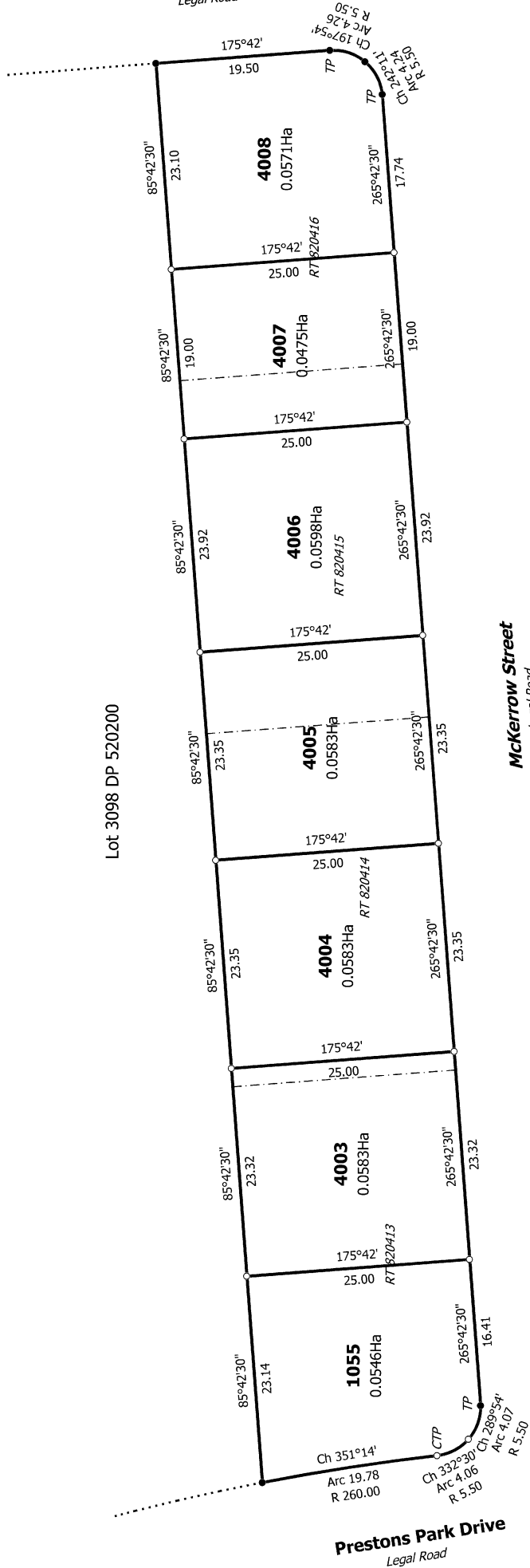

Mckerrow Street
Legal Road

Prestons Park Drive
Legal Road

T 1/1

Ref 236361-083 Stage 6G

Title Plan
DP 563519

Deposited on: 2/05/2022

Surveyor: Keith Alex Ashby
Firm: Aurecon (Christchurch)

Lots 1055 & 4003-4008 Being Subdivision of Lots 678-681 DP 520200

Land District: Canterbury

Digitally Generated Plan

Generated on: 30/05/2022 10:35am | Page 2 of 2