



Title Plan - DP 563560

Survey Number DP 563560
Surveyor Reference 235361-083 Stage 6H
Surveyor Keith Alex Ashby
Survey Firm Aurecon (Christchurch)
Surveyor Declaration I Keith Alex Ashby, being a licensed cadastral surveyor, certify that:
(a) this dataset provided by me and its related survey are accurate, correct and in accordance with the Cadastral Survey Act 2002 and the Rules for Cadastral Survey 2010, and
(b) the survey was undertaken by me or under my personal direction.
Declared on 10 Dec 2021 09:57 AM

Survey Details

Dataset Description Lots 1056, 1057, 4009, 4010 & 4017 Being Subdivision of Lots 682-684 DP 520200
Status Deposited
Land District Canterbury
Submitted Date 10/12/2021

Survey Class	Class A
Survey Approval Date	02/02/2022
Deposit Date	02/05/2022

Territorial Authorities

Christchurch City

Comprised In

RT 820417
RT 820418
RT 820419

Created Parcels

Parcels	Parcel Intent	Area	RT Reference
Lot 4017 Deposited Plan 563560	Fee Simple Title	0.0485 Ha	1003414
Lot 4009 Deposited Plan 563560	Fee Simple Title	0.0595 Ha	1003415
Lot 4010 Deposited Plan 563560	Fee Simple Title	0.0595 Ha	1003416
Lot 1056 Deposited Plan 563560	Fee Simple Title	0.0443 Ha	1003417
Lot 1057 Deposited Plan 563560	Fee Simple Title	0.0542 Ha	1003418
Total Area		0.2660 Ha	



Lot 3101 DP 520200

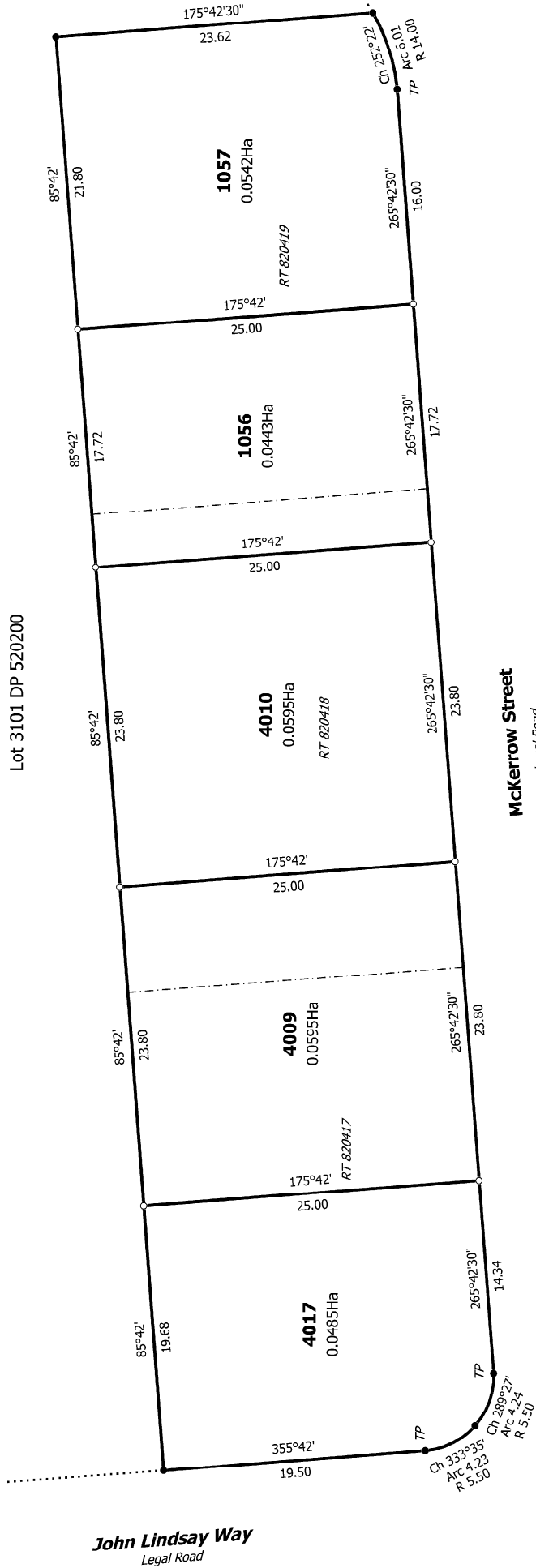

John Lindsay Way
Legal Road

Mckerrow Street
Legal Road

T 1/1

Ref 235361-083 Stage 6H

Land District: Canterbury

Lots 1056, 1057, 4009, 4010 & 4017 Being Subdivision of Lots 682-684 DP 520200

Surveyor: Keith Alex Ashby
Firm: Aurecon (Christchurch)

Title Plan
DP 563560

Digitally Generated Plan
Generated on: 23/05/2022 06:46am Page 2 of 2

Deposited on: 2/05/2022