



Title Plan - DP 563867

Survey Number DP 563867
Surveyor Reference 235361-083 Stage 6C
Surveyor Keith Alex Ashby
Survey Firm Aurecon (Christchurch)
Surveyor Declaration I Keith Alex Ashby, being a licensed cadastral surveyor, certify that:
(a) this dataset provided by me and its related survey are accurate, correct and in accordance with the Cadastral Survey Act 2002 and the Rules for Cadastral Survey 2010, and
(b) the survey was undertaken by me or under my personal direction.
Declared on 07 Dec 2021 12:34 PM

Survey Details

Dataset Description Lots 1069-1075 Being Subdivision of Lots 52-54 DP 486184
Status Deposited
Land District Canterbury **Survey Class** Class A
Submitted Date 07/12/2021 **Survey Approval Date** 27/01/2022
Deposit Date 12/04/2022

Territorial Authorities

Christchurch City

Comprised In

RT 692918
RT 692919
RT 692920

Created Parcels

Parcels	Parcel Intent	Area	RT Reference
Lot 1069 Deposited Plan 563867	Fee Simple Title	0.0411 Ha	1003846
Lot 1070 Deposited Plan 563867	Fee Simple Title	0.0361 Ha	1003847
Lot 1071 Deposited Plan 563867	Fee Simple Title	0.0361 Ha	1003848
Lot 1072 Deposited Plan 563867	Fee Simple Title	0.0361 Ha	1003849
Lot 1073 Deposited Plan 563867	Fee Simple Title	0.0361 Ha	1003850
Lot 1074 Deposited Plan 563867	Fee Simple Title	0.0361 Ha	1003851
Lot 1075 Deposited Plan 563867	Fee Simple Title	0.0367 Ha	1003852
Total Area		0.2583 Ha	



Katrine Drive
Legal Road

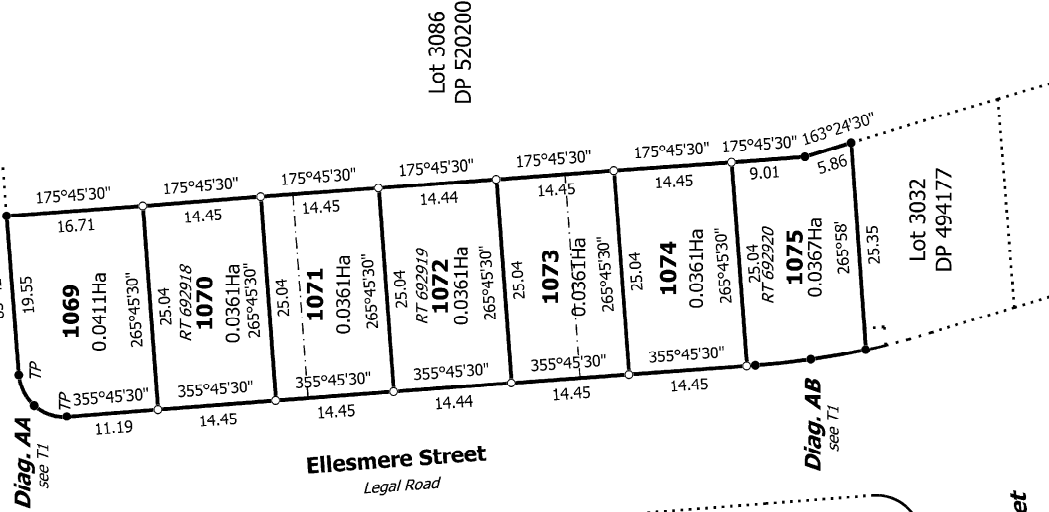

Lot 3086
DP 520200

Lot 3032
DP 494177

Ellesmere Street
Legal Road

Emma Street
Legal Road

Diag. A

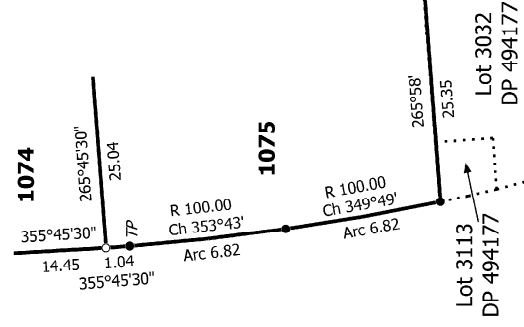
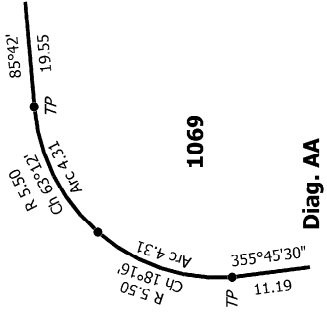

T 1/1

Ref 235361-083 Stage 6C

Surveyor: Keith Alex Ashby
Firm: Aurecon (Christchurch)

Lots 1069-1075 Being Subdivision of Lots 52-54 DP 486184

Land District: Canterbury

Digitally Generated Plan

Generated on: 13/05/2022 1:30pm Page 2 of 2

Title Plan
DP 563867

Deposited on: 12/04/2022