



Title Plan - LT 554122

DRAFT - subject to Council and LINZ approval

Survey Number	LT 554122
Surveyor Reference	235361-074 Stage 4 A2 & A3
Surveyor	Keith Alex Ashby
Survey Firm	Aurecon (Christchurch)
Surveyor Declaration	

Survey Details

Dataset Description	Lots 785-807, 829, 830, 845-849, 918-921, 4002, 4007-4009, 4040, 4080 & 4081 Being Subdivision of Lot 4 DP DP 420075 & Lot 3123 DP 520200		
Status	Initiated		
Land District	Canterbury	Survey Class	Class A
Submitted Date		Survey Approval Date	
		Deposit Date	

Territorial Authorities

Christchurch City

Comprised In

RT 820446
RT 521350

Created Parcels

Parcels	Parcel Intent	Area	RT Reference
Lot 785 Deposited Plan 554122	Fee Simple Title	0.0634 Ha	962924
Lot 786 Deposited Plan 554122	Fee Simple Title	0.0557 Ha	962925
Lot 787 Deposited Plan 554122	Fee Simple Title	0.0626 Ha	962926
Lot 788 Deposited Plan 554122	Fee Simple Title	0.0545 Ha	962927
Lot 789 Deposited Plan 554122	Fee Simple Title	0.0514 Ha	962928
Lot 790 Deposited Plan 554122	Fee Simple Title	0.0505 Ha	962929
Lot 791 Deposited Plan 554122	Fee Simple Title	0.0504 Ha	962930
Lot 792 Deposited Plan 554122	Fee Simple Title	0.0505 Ha	962931
Lot 793 Deposited Plan 554122	Fee Simple Title	0.0500 Ha	962932
Lot 794 Deposited Plan 554122	Fee Simple Title	0.0500 Ha	962933
Lot 795 Deposited Plan 554122	Fee Simple Title	0.0500 Ha	962934
Lot 796 Deposited Plan 554122	Fee Simple Title	0.0500 Ha	962935
Lot 797 Deposited Plan 554122	Fee Simple Title	0.0500 Ha	962936
Lot 798 Deposited Plan 554122	Fee Simple Title	0.0563 Ha	962937
Lot 799 Deposited Plan 554122	Fee Simple Title	0.1039 Ha	962938
Lot 800 Deposited Plan 554122	Fee Simple Title	0.0784 Ha	962939
Lot 801 Deposited Plan 554122	Fee Simple Title	0.0544 Ha	962940
Lot 802 Deposited Plan 554122	Fee Simple Title	0.0679 Ha	962941
Lot 803 Deposited Plan 554122	Fee Simple Title	0.0676 Ha	962942
Lot 804 Deposited Plan 554122	Fee Simple Title	0.0628 Ha	962943
Lot 805 Deposited Plan 554122	Fee Simple Title	0.0602 Ha	962944
Lot 806 Deposited Plan 554122	Fee Simple Title	0.0516 Ha	962945

Title Plan - LT 554122

Created Parcels

Parcels	Parcel Intent	Area	RT Reference
Lot 807 Deposited Plan 554122	Fee Simple Title	0.0531 Ha	962946
Lot 829 Deposited Plan 554122	Fee Simple Title	0.0653 Ha	962947
Lot 830 Deposited Plan 554122	Fee Simple Title	0.0651 Ha	962948
Lot 845 Deposited Plan 554122	Fee Simple Title	0.0543 Ha	962949
Lot 846 Deposited Plan 554122	Fee Simple Title	0.0504 Ha	962950
Lot 847 Deposited Plan 554122	Fee Simple Title	0.0603 Ha	962951
Lot 848 Deposited Plan 554122	Fee Simple Title	0.0488 Ha	962952
Lot 849 Deposited Plan 554122	Fee Simple Title	0.0452 Ha	962953
Lot 918 Deposited Plan 554122	Fee Simple Title	0.0569 Ha	962954
Lot 919 Deposited Plan 554122	Fee Simple Title	0.0453 Ha	962955
Lot 920 Deposited Plan 554122	Fee Simple Title	0.0453 Ha	962956
Lot 921 Deposited Plan 554122	Fee Simple Title	0.0601 Ha	962957
Lot 4002 Deposited Plan 554122	Vesting on Deposit for Road	0.6088 Ha	
Lot 4007 Deposited Plan 554122	Vesting on Deposit for Local Purpose Reserve	0.0285 Ha	962958
Lot 4008 Deposited Plan 554122	Vesting on Deposit for Local Purpose Reserve	0.0289 Ha	962959
Lot 4009 Deposited Plan 554122	Vesting on Deposit for Road	0.2364 Ha	
Lot 4080 Deposited Plan 554122	Fee Simple Title	0.0005 Ha	962960
Lot 4081 Deposited Plan 554122	Fee Simple Title	0.0005 Ha	962961
Area A Deposited Plan 554122	Easement		
Area B Deposited Plan 554122	Easement		
Area F Deposited Plan 554122	Easement		
Lot 4040 Deposited Plan 554122	Fee Simple Title	7.4993 Ha	962962
Area D Deposited Plan 554122	Easement		
Area C Deposited Plan 554122	Easement		
Area E Deposited Plan 554122	Easement		
Area G Deposited Plan 554122	Easement		
Area H Deposited Plan 554122	Easement		
Area I Deposited Plan 554122	Easement		
Area J Deposited Plan 554122	Easement		
Total Area		10.3451 Ha	

Land Registration District	Plan Number	Surveyor Ref
Canterbury	DP 554122	235361-074 Stage 4 A2 & A3

Territorial Authority (the Council)	Council Ref
Christchurch City Council	RMA/2019/2745

MEMORANDUM OF EASEMENTS IN GROSS			
Purpose	Servient Tenement (Burdened Land)		Grantee
	Lot No	Shown	
Right to Convey Electricity	Lot 4007	D	Orion New Zealand Limited
Right to Drain Sewage	Lot 4007	D	Christchurch City Council
Right to Convey Water & Right to Drain Sewage	Lot 4008	E	Christchurch City Council
Right to Drain Water	Lot 4040	F	Christchurch City Council
Right to Convey Telecommunications	Lot 4040	G, H, I, J	Enable Networks Limited

MEMORANDUM OF EASEMENTS			
Purpose	Servient Tenement (Burdened Land)		Dominant Tenement (Benefited Land)
	Lot No	Shown	
Right of Way	799	A	Lot 800
Right of Way	803	B	Lot 802
Right of Way & Right to Convey Electricity and Telecommunications	803	C	Lot 802
Right of Way, Right to Convey Water, Electricity and Telecommunications & Right to Drain Water and Sewage	803	B, C	Lot 804

NOTES:

Lots 4002 & 4009 are to Vest as Road in the Christchurch City Council.

Lots 4007 & 4008 are to Vest as Local Purpose (Utility) Reserve in the Christchurch City Council.

Existing Right of Way in Gross shown as M on DP 520200 over Lot 3123 on DP 520200 (RT 820446) and described in EI 11091701.11 is to be surrendered.



NOTE:
Lots 4002 & 4009 are to vest as Road in the Christchurch City Council.
Lots 4007 & 4008 are to vest as Local Purpose (Utility) Reserve in the Christchurch City Council.

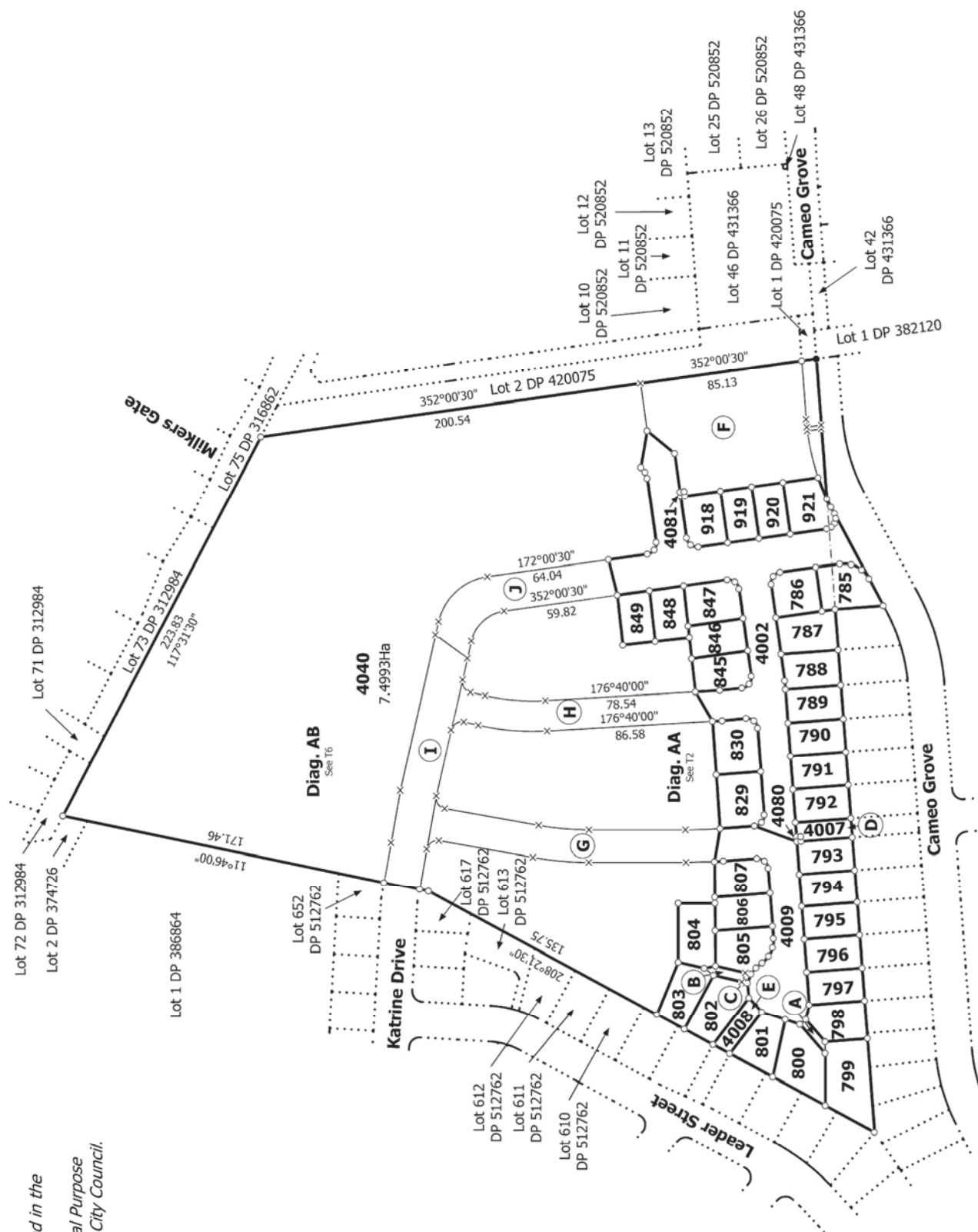

T 1/6

Ref 235361-074

Diaq. A

Land District: Canterbury

**Lots 785-807, 829, 830, 845-849, 918-921, 4002, 4007-4009, 4040, 4080 & 4081
Being Subdivision of Lot 4 DP 420075 & Lot 3123 DP 520200**

Surveyor: Keith Alex Ashby
Firm: Aurecon (Christchurch)

Title Plan
LT 554122
DRAFT

Digitally Generated Plan

Digitally Generated File
Generated on: 29/10/2020 3:01 pm Page 4 of 9

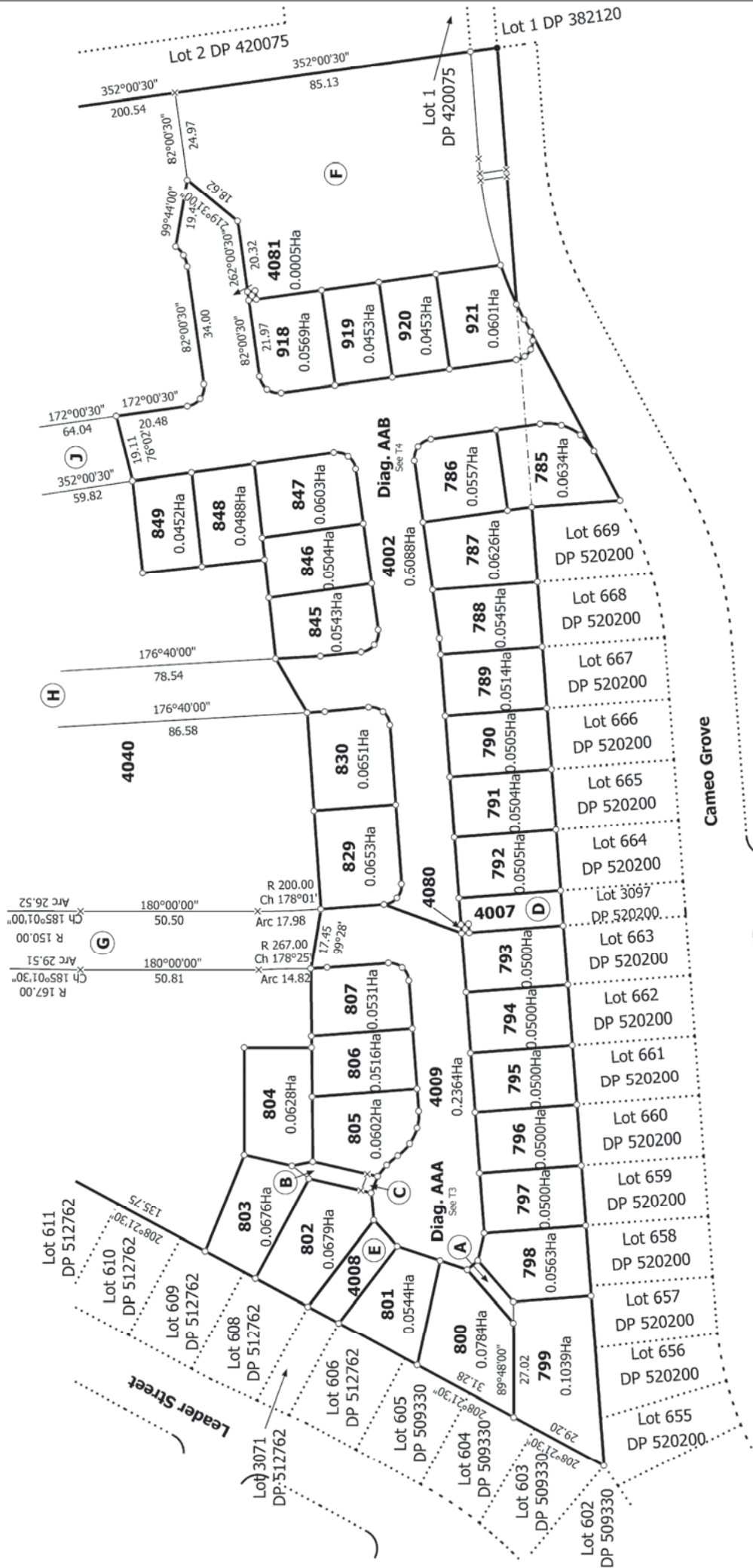

Generated on: 29/10/2020 3:01 pm Page 5 of 9

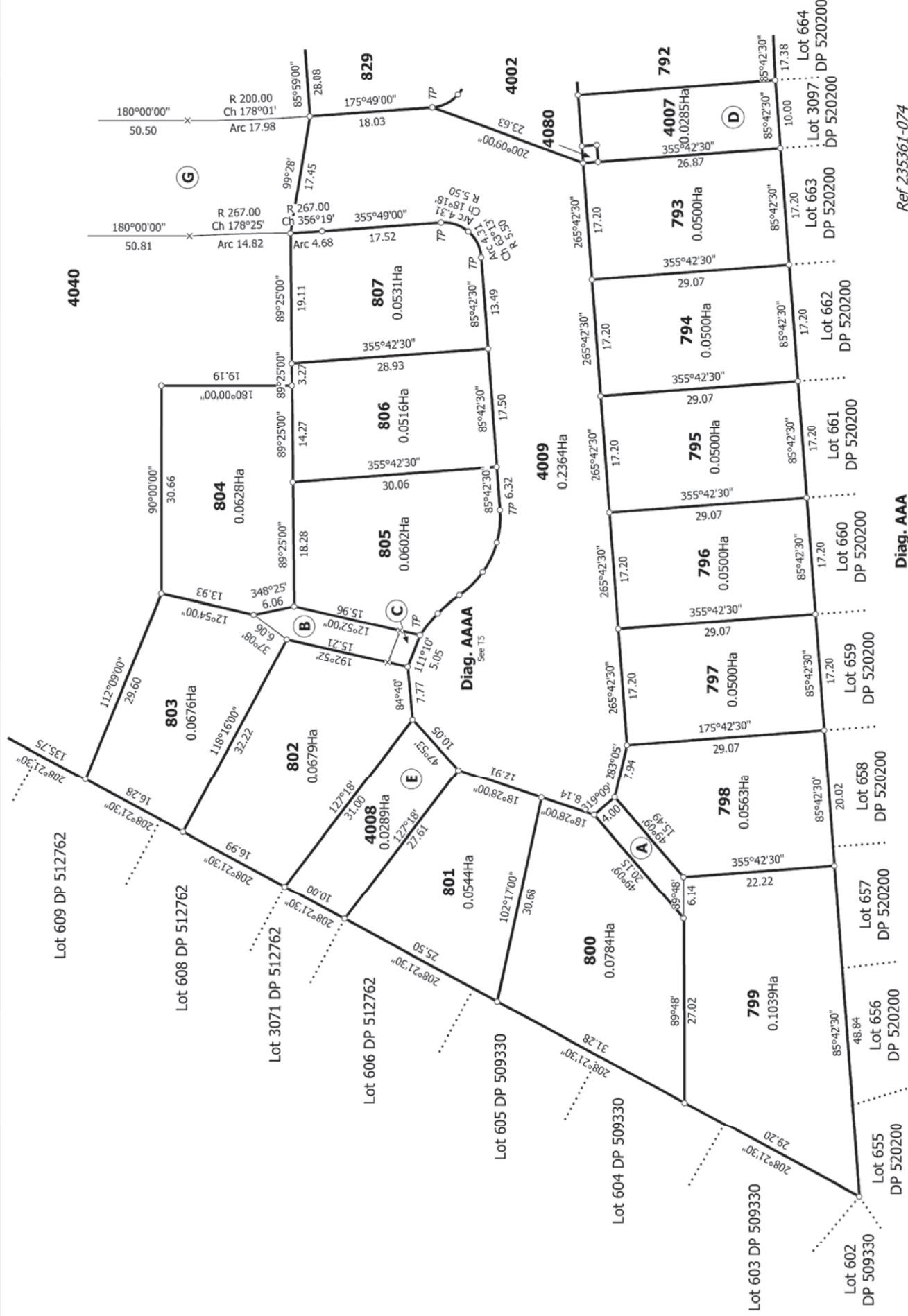

T 3/6

Ref 235361-074

Diag. AAA

Land District: Canterbury

Lots 785-807, 829, 830, 845-849, 918-921, 4002, 4007-4009, 4040, 4080 & 4081

Title Plan

LT 554122

DRAFT

Digitally Generated Plan

Being Subdivision of Lot 4 DP 420075 & Lot 3123 DP 520200

Surveyor: Keith Alex Ashby

Firm: Aurecon (Christchurch)

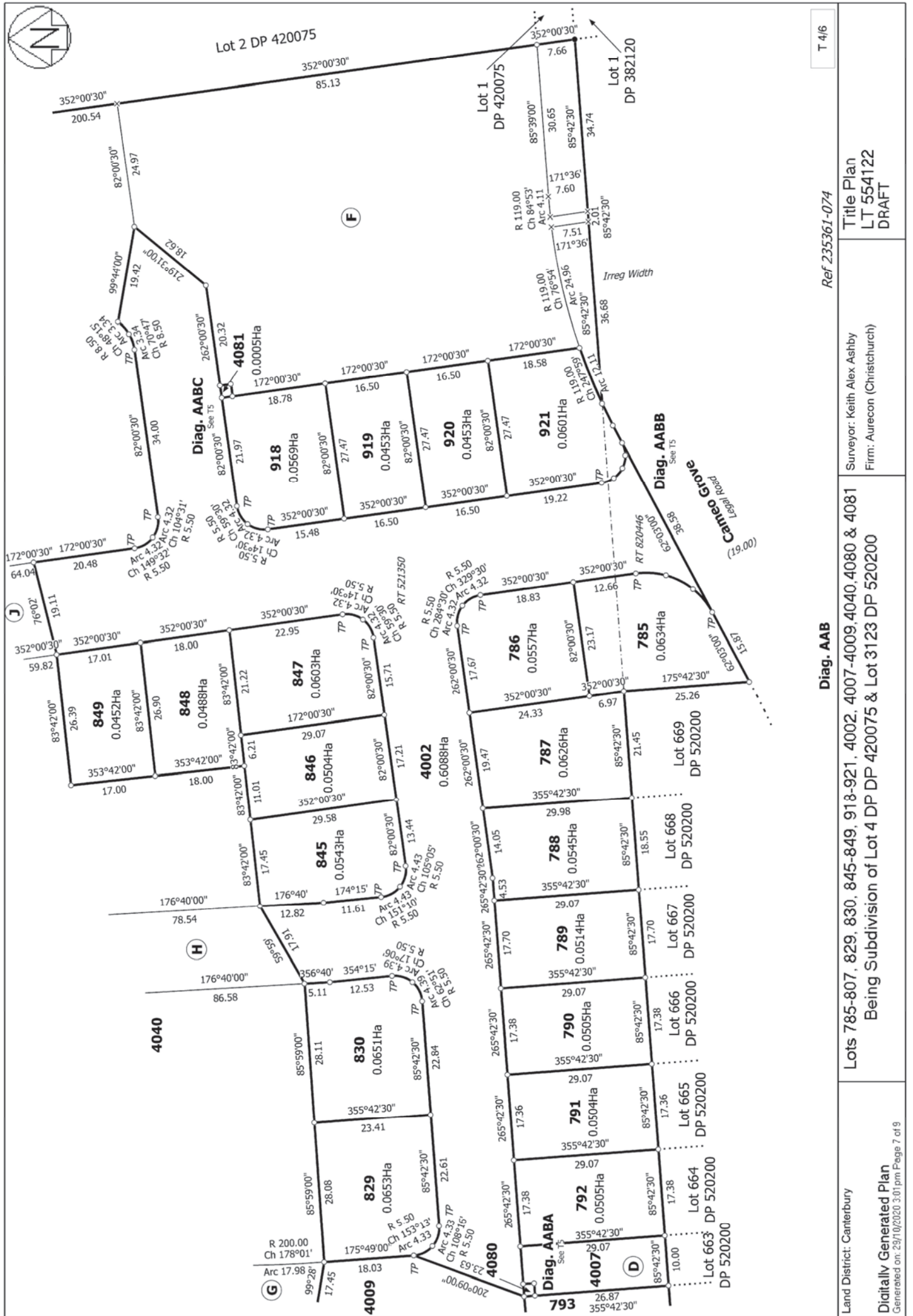



Diag. A.ABC

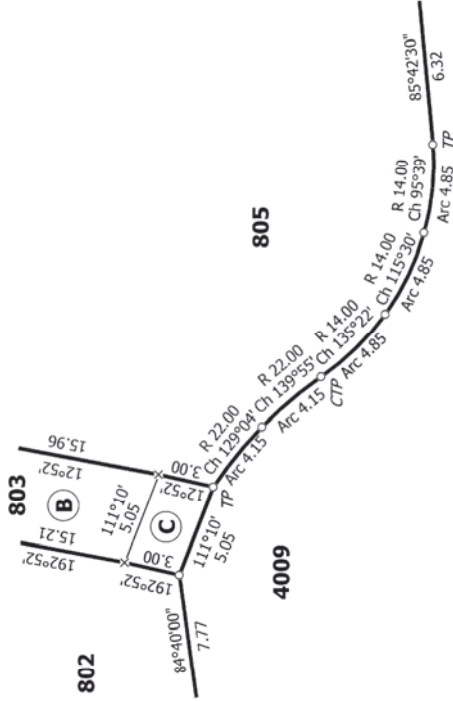

Diag. A.AAAA

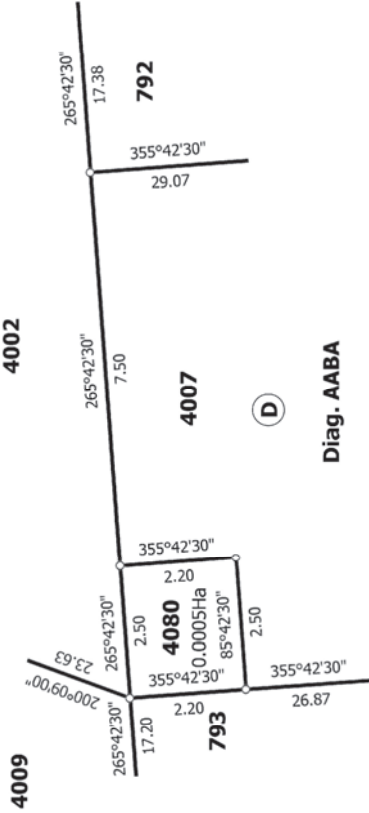

Diag. A.ABA

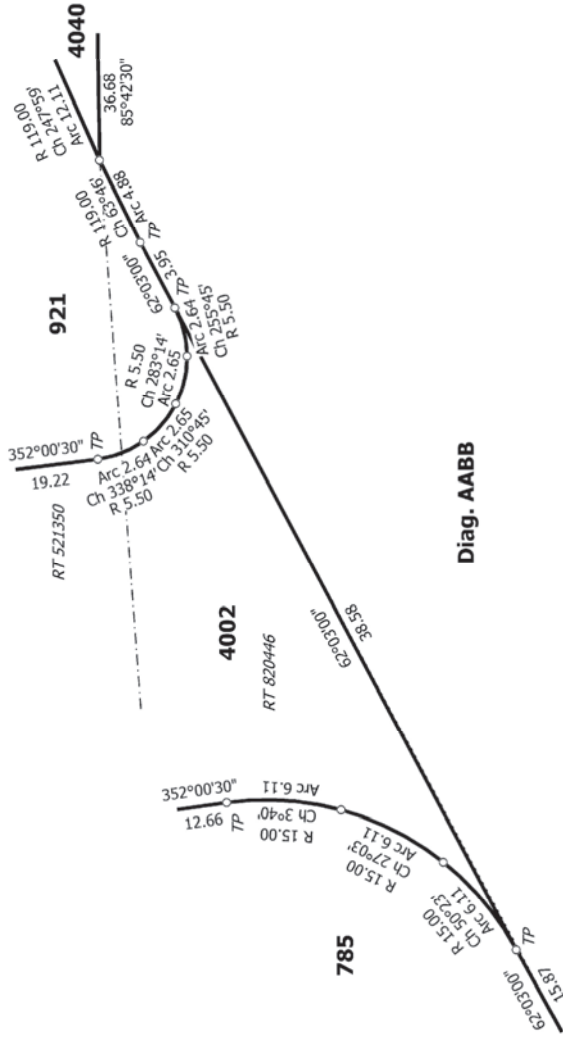

Diag. A.ABB

Land District: Canterbury

Lots 785-807, 829, 830, 845-849, 918-921, 4002, 4007-4009, 4040, 4080 & 4081
Being Subdivision of Lot 4 DP 420075 & Lot 3123 DP 520200

Surveyor: Keith Alex Ashby
Firm: Aurecon (Christchurch)

Title Plan
LT 554122
DRAFT

Ref 235361-074

T 5/6

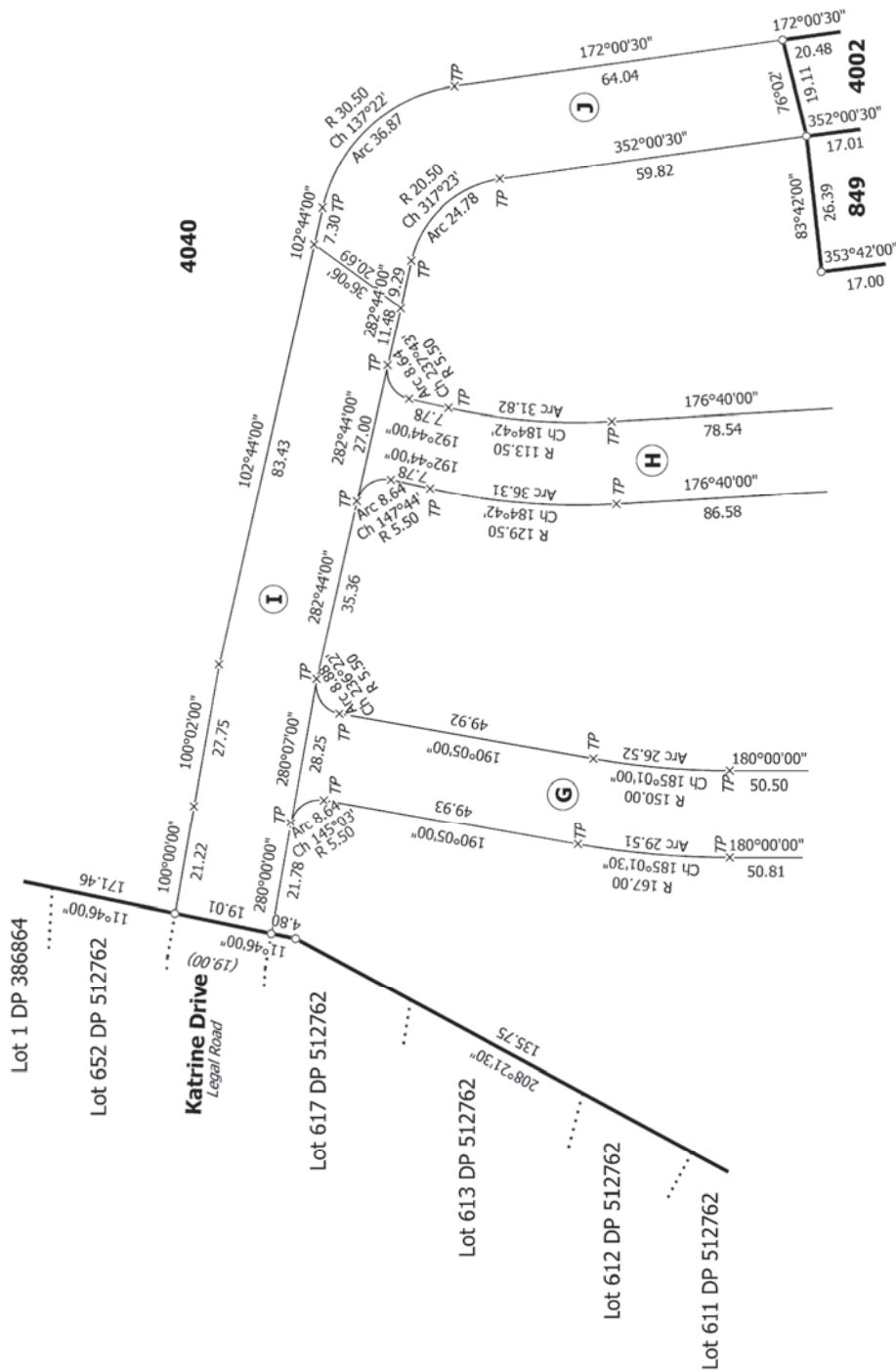

Ref 235361-074

T 6/6

Land District: Canterbury

**Lots 785-807, 829, 830, 845-849, 918-921, 4002, 4007-4009, 4040, 4080 & 4081
Being Subdivision of Lot 4 DP 420075 & Lot 3123 DP 520200**

Surveyor: Keith Alex Ashby
Firm: Aurecon (Christchurch)

Title Plan
LT 554122
DRAFT