



Title Plan - LT 527457

Survey Number LT 527457
Surveyor Reference 224926 Lots 119,120, 131 & 132
Surveyor Melisa Jayne Crowe
Survey Firm Aurecon (Christchurch)
Surveyor Declaration

Survey Details

Dataset Description Lots 1 - 11 being Subdivision of Lots 119, 120, 131 & 132 DP 472318
Status Initiated
Land District Canterbury **Survey Class** Class A
Submitted Date **Survey Approval Date**
Deposit Date

Territorial Authorities

Selwyn District

Comprised In

CT 644335
CT 644334
CT 644322
CT 644321

Created Parcels

Parcels	Parcel Intent	Area	CT Reference
Lot 2 Deposited Plan 527457	Fee Simple Title	0.0449 Ha	
Lot 3 Deposited Plan 527457	Fee Simple Title	0.0449 Ha	
Lot 4 Deposited Plan 527457	Fee Simple Title	0.0449 Ha	
Lot 1 Deposited Plan 527457	Fee Simple Title	0.0449 Ha	
Lot 5 Deposited Plan 527457	Fee Simple Title	0.0449 Ha	
Lot 7 Deposited Plan 527457	Fee Simple Title	0.0472 Ha	
Lot 8 Deposited Plan 527457	Fee Simple Title	0.0442 Ha	
Lot 9 Deposited Plan 527457	Fee Simple Title	0.0441 Ha	
Lot 10 Deposited Plan 527457	Fee Simple Title	0.0441 Ha	
Lot 11 Deposited Plan 527457	Fee Simple Title	0.0441 Ha	
Total Area		<u>0.4482 Ha</u>	

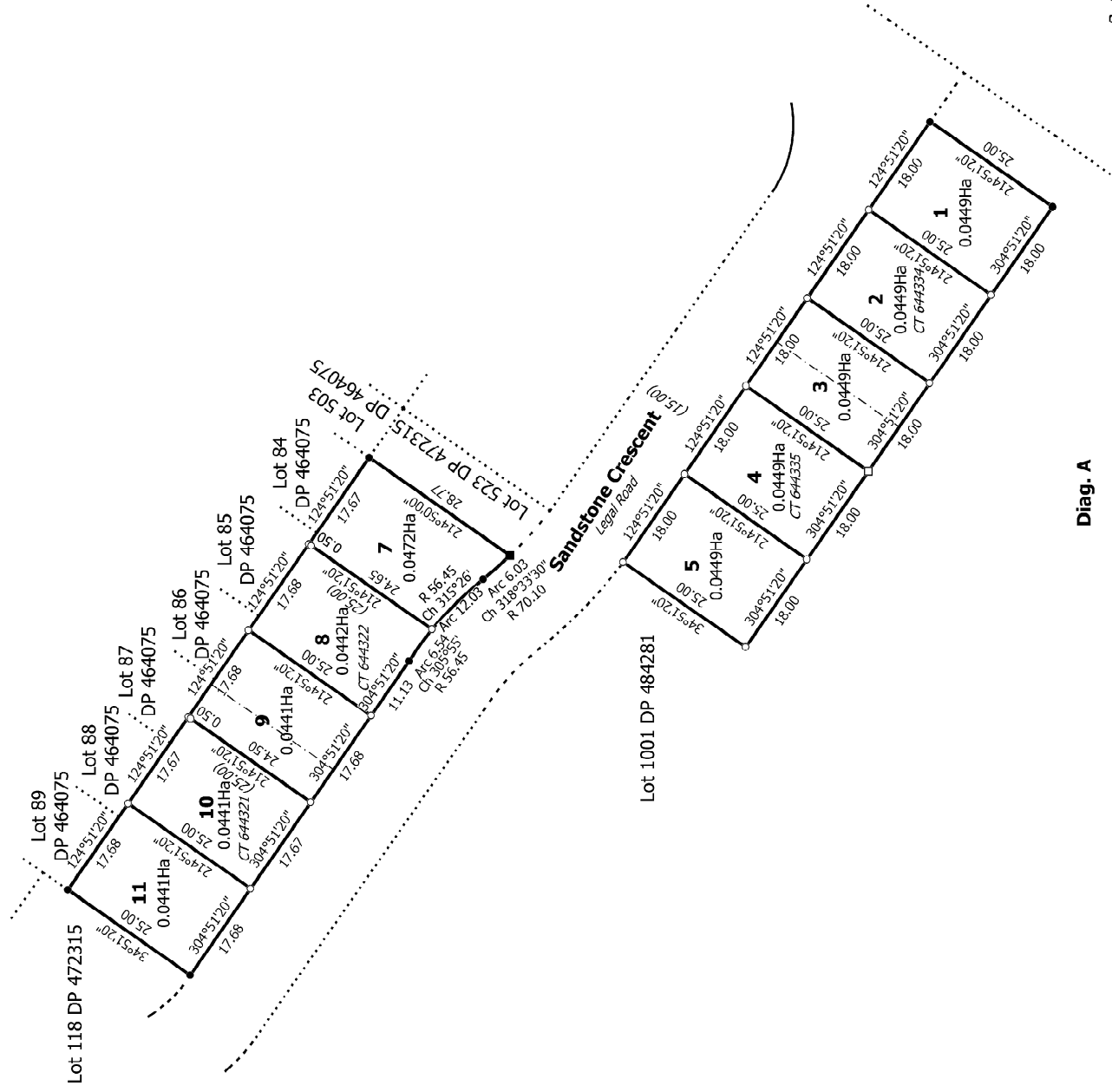

Diag. A

T 1/1

Ref 224926

Land District: Canterbury

Digitally Generated Plan

Generated on: 21/08/2018 2:44pm Page 2 of 2

Lots 1 - 11 being Subdivision of Lots 119, 120, 131 & 132 DP 472318

Surveyor: Melissa Jayne Crowe
Firm: Aurecon (Christchurch)

Title Plan
LT 527457
DRAFT