

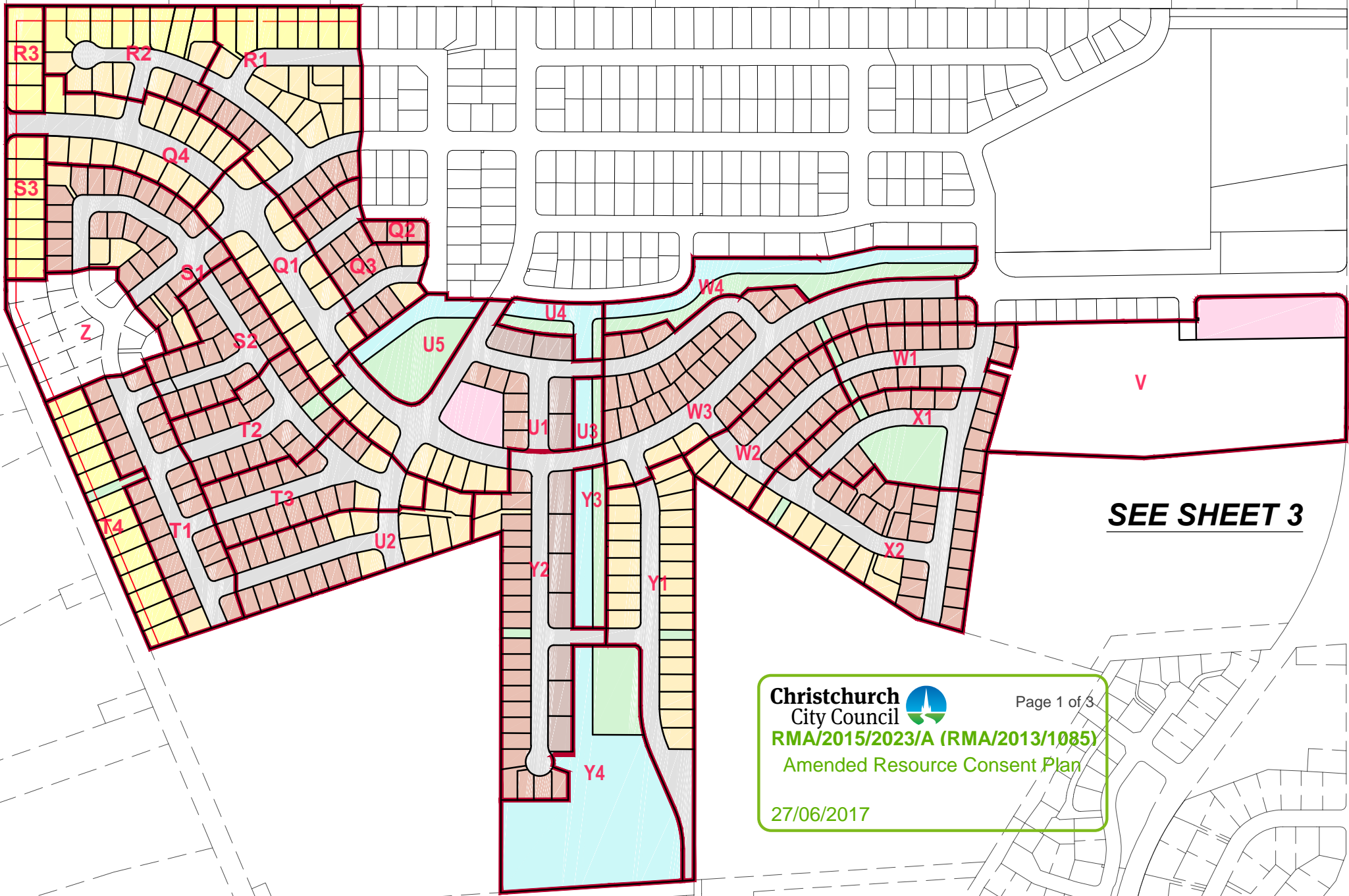

SEE SHEET 2



SEE SHEET 3

Christchurch City Council  Page 1 of 3
RMA/2015/2023/A (RMA/2013/1085)
 Amended Resource Consent Plan
 27/06/2017

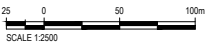









PROPOSED MEMORANDUM OF EASEMENTS

NATURE	SERVIENT TENEMENT		DOMINANT TENEMENT
	LOT NO	SHOWN	
RIGHT OF WAY & ALL SERVICES	350	A	LOT 351
	476	B	LOTS 475,477,478
	622	C	LOT 623
	704	D	LOT 705

ADDITIONAL EASEMENTS MAY BE REQUIRED TO PROTECT SERVICES. EASEMENTS IN GROSS TO BE ADDED WHERE RELEVANT FOR SERVICES WITHIN RECREATION RESERVES.

- NOTES:**
- SCHEME PLAN ONLY
 - AREAS AND DIMENSIONS ARE APPROXIMATE ONLY & SUBJECT TO FINAL SURVEY.
 - THERE ARE NO LOTS 1-211, 480-492, 510-559, 708-3070 ON THIS PLAN

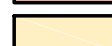
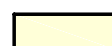
- LEGEND**
-  PROPOSED STAGING BOUNDARIES
 -  PROPOSED GREEN ROADS
 -  BUILDING RESTRICTION
 -  PROPOSED RECREATION & WALKWAY RESERVES
 -  PROPOSED RESERVES FOR STORMWATER PURPOSES
 -  PROPOSED ALLOTMENTS FOR COMMERCIAL PURPOSES
 -  PROPOSED ALLOTMENTS FOR FURTHER INTENSIVE RESIDENTIAL DEVELOPMENT
 -  PROPOSED RESIDENTIAL ALLOTMENTS 450-500m²
 -  PROPOSED RESIDENTIAL ALLOTMENTS 600-650m²
 -  PROPOSED RESIDENTIAL ALLOTMENTS 800m² & OVER

 www.aurecongroup.com

CLIENT

CDL LAND
 NEW ZEALAND LIMITED

REV	DATE	REVISION DETAILS	APPROVED
I	04/10/16	STAGES Q-U	K ASHBY
H	03/10/16	STAGE Q2	K ASHBY
G	21/06/16	VARIOUS FOR CONSENT	K ASHBY
F	08/04/16	VARIOUS - STAGES U,W,X,Y	K ASHBY
E	24/06/15	LOT 3200 AND RELATED CHANGES	K ASHBY
D	22/11/13	REC & UTILITY RESERVES	K ASHBY
C	08/08/13	VARIOUS	K ASHBY

PROJECT

PRESTONS

TITLE

PROPOSED SUBDIVISION OF LOT 3030 RMA 92022389

SHEET 1

DRAWN	DESIGNED	FOR CONSENT		
R DAWSON	K ASHBY			
CHECKED		PROJECT No.		
A GREIG		235361		
APPROVED		SCALE	SIZE	
K.A.Ashby		1:2500	A1	
DATE		DRAWING No.	REV	
08/06/13		SU-MP-S2-SP-02.1	I	
K ASHBY				

COMPRISED IN : LOT 3030 RMA 92022389
 TOTAL AREA: 49.39ha
 PREPARED BY: K. ASHBY
 DATE: 30 May 2013



CLIENT



CDL LAND
NEW ZEALAND LIMITED

REV	DATE	REVISION DETAILS	APPROVED
I	04/10/16	STAGES Q-U	K ASHBY
H	03/10/16	STAGE Q2	K ASHBY
G	21/06/16	VARIOUS FOR CONSENT	K ASHBY
F	08/04/16	VARIOUS - STAGES U,W,X,Y	K ASHBY
E	24/06/15	LOT 3200 & RELATED CHANGES (SHEETS 1-6)	K ASHBY
D	22/11/13	UTILITY & REC RESERVES	K ASHBY
C	07/08/13	VARIOUS	K ASHBY

PROJECT
PRESTONS

TITLE
**PROPOSED SUBDIVISION OF
LOT 3030 RMA 92022389**

SHEET 2

DRAWN	DESIGNED	FOR CONSENT	
R DAWSON	K ASHBY	PROJECT No.	235361
CHECKED	A GREIG	SCALE	1:1250
APPROVED	K.A.Ashby	DRAWING No.	SU-MP-S2-SP-02.2
	DATE 06/06/13	SIZE	A1
		REV	I

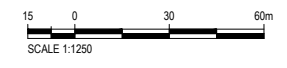
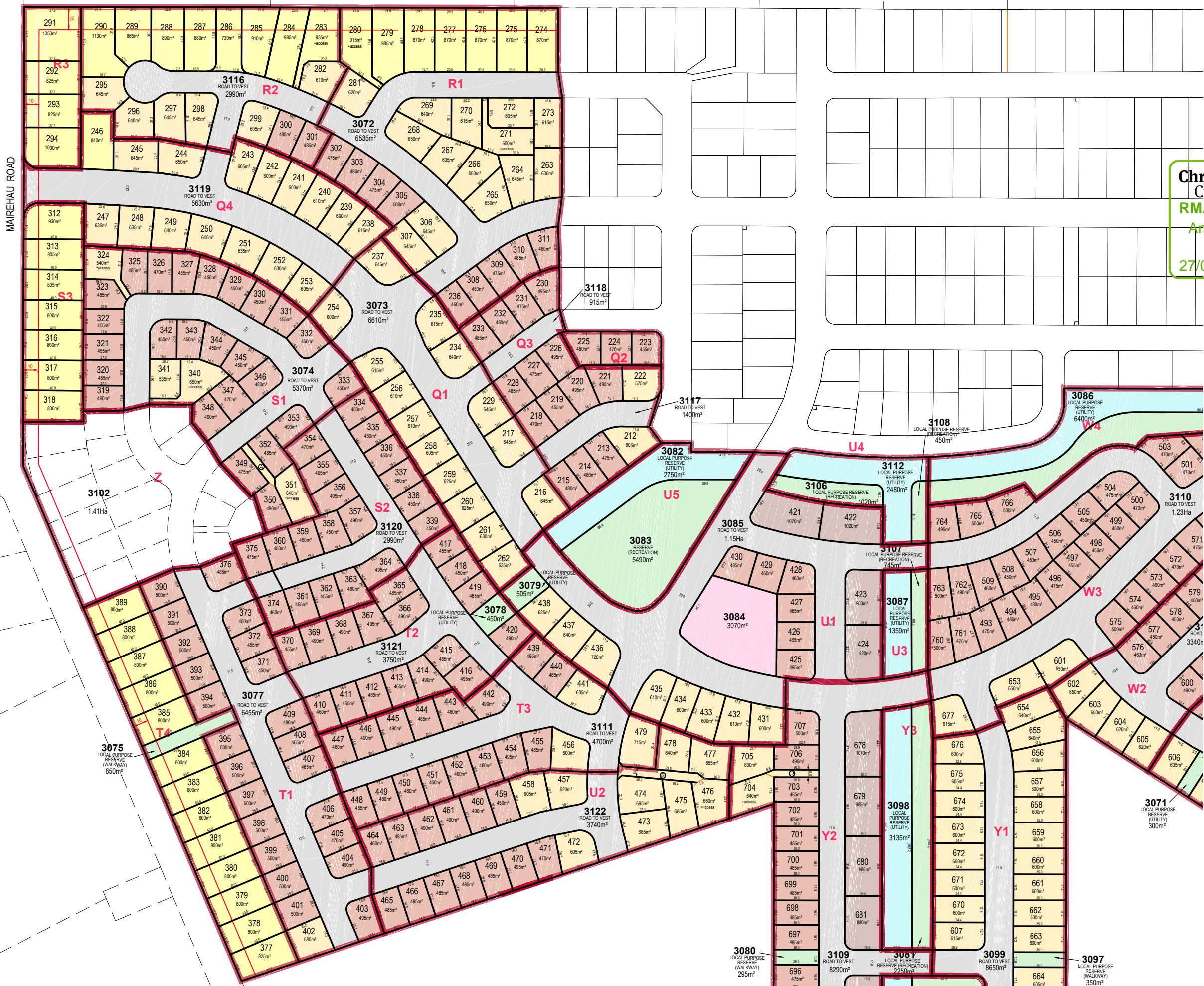

000000



PRESTONS ROAD

PRESTONS PARK DRIVE

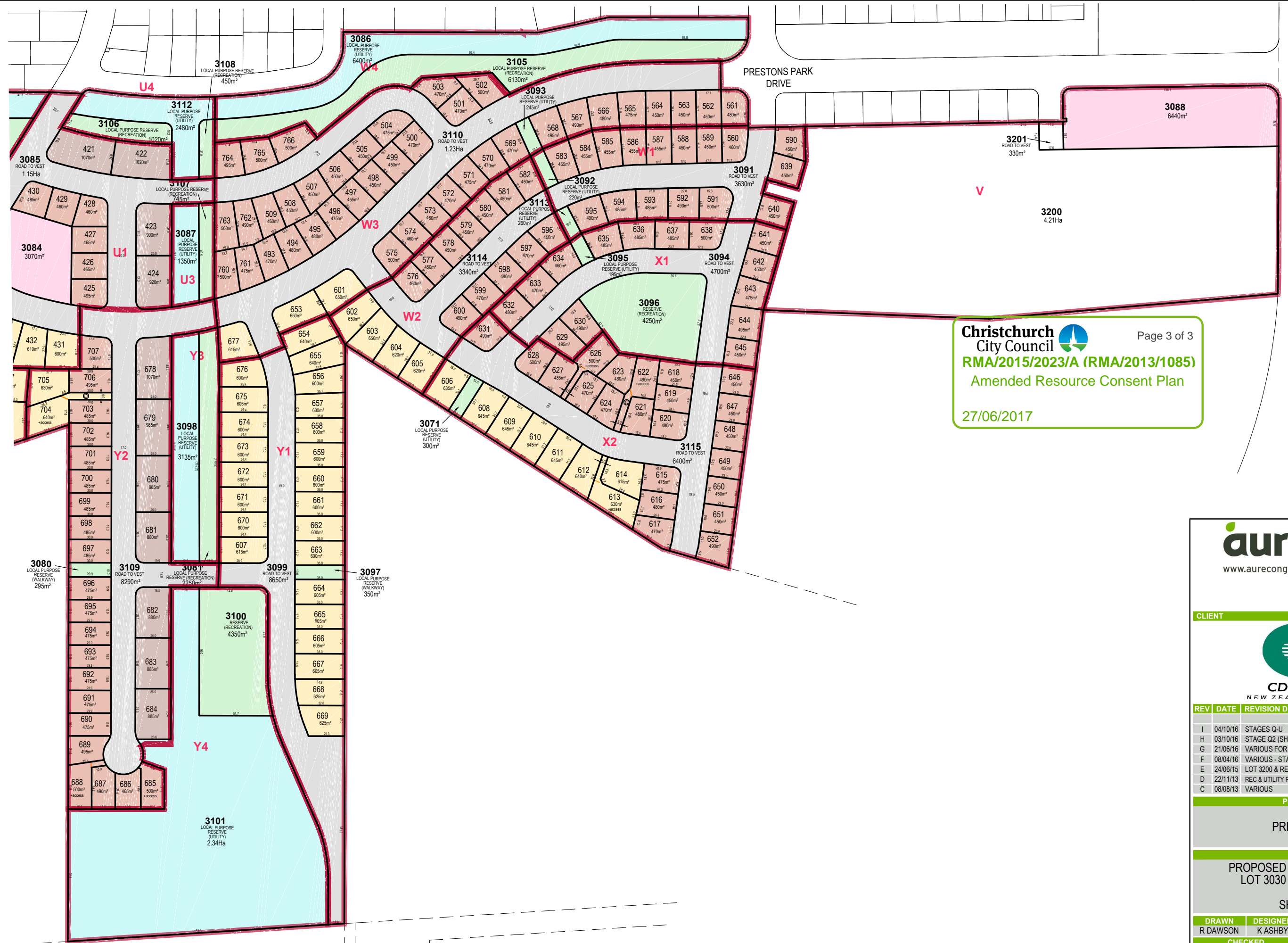

Christchurch City Council Page 3 of 3
 RMA/2015/2023/A (RMA/2013/1085)
 Amended Resource Consent Plan
 27/06/2017

aurecon
 www.aurecongroup.com

CLIENT



REV	DATE	REVISION DETAILS	APPROVED
I	04/10/16	STAGES Q-U	K ASHBY
H	03/10/16	STAGE Q2 (SHEETS 1 & 2)	K ASHBY
G	21/06/16	VARIOUS FOR CONSENT	K ASHBY
F	08/04/16	VARIOUS - STAGES U,W,X,Y	K ASHBY
E	24/06/15	LOT 3200 & RELATED CHANGES	K ASHBY
D	22/11/13	REC & UTILITY RESERVES	K ASHBY
C	08/08/13	VARIOUS	K ASHBY

PROJECT

PRESTONS

TITLE

PROPOSED SUBDIVISION OF LOT 3030 RMA 92022389

SHEET 3

DRAWN R DAWSON	DESIGNED K ASHBY	PRELIMINARY NOT FOR CONSTRUCTION
CHECKED A GREIG	APPROVED K.A.Ashby	PROJECT No. 235361
DATE 06/06/13	SCALE 1:1250	SIZE A1
K ASHBY	DRAWING No. SU-MP-S2-SP-02.3	REV 1

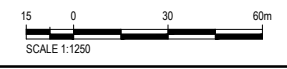

000000